



725 Shasta Street

Redwood City, California



PROPERTY OVERVIEW

Prime Plug & Play Office / R&D
Blocks from Downtown

HIGHLIGHTS

- **TOTAL SPACE:** $\pm 9,086$ SF
Available Space: $\pm 7,170$ SF
Bonus Mezzanine: $\pm 1,917$ SF
- 3 Private Offices (Including an Executive Office w/ Attached Conference Room)
- 6 Additional Conference Rooms
- 2 Restrooms + 1 Shower
- Polished Concrete Flooring
- 3 Phase Power
- Well Lit w/ Skylights
- Fire Sprinklers
- Secured Building w/ Fenced On-Site Parking Lot
- Extensive Remodel Q3 2017
- Easy Access to Hwy 101 and 280
- Walking Distance to Downtown Redwood City, Dining and Shops
- 15 Minute Walk to Caltrain
- Potential Uses: Office / Tech / R&D

ASKING RATE

- \$2.50 PSF NNN
- \$0.50 Nets

FOR LEASE → ±9,086 SF PLUG & PLAY OFFICE / R&D BLOCKS FROM DOWNTOWN

725 Shasta Street, Redwood City

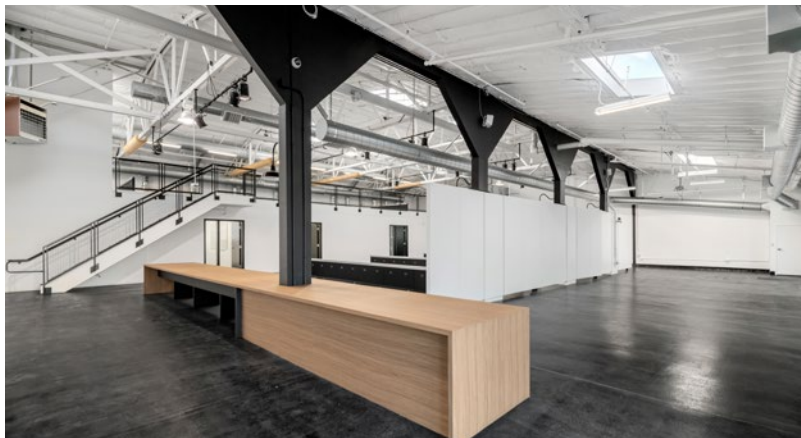

CONTACT US

Anthony Kamm

ak@seq-rs.com

650.888.3858

CAL DRE LIC NO. 01783456

Ryan Pegnim

rcp@seq-rs.com

650.346.9820

CAL DRE LIC NO. 01478696



FOR LEASE → ±9,086 SF PLUG & PLAY OFFICE / R&D BLOCKS FROM DOWNTOWN

725 Shasta Street, Redwood City

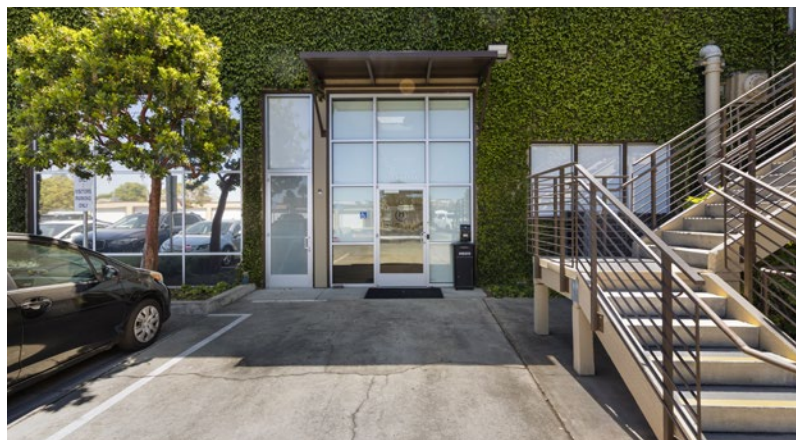

CONTACT US

Anthony Kamm

ak@seq-rs.com

650.888.3858

CAL DRE LIC NO. 01783456

Ryan Pegnim

rcp@seq-rs.com

650.346.9820

CAL DRE LIC NO. 01478696



FOR LEASE → ±9,086 SF PLUG & PLAY OFFICE / R&D BLOCKS FROM DOWNTOWN

725 Shasta Street, Redwood City

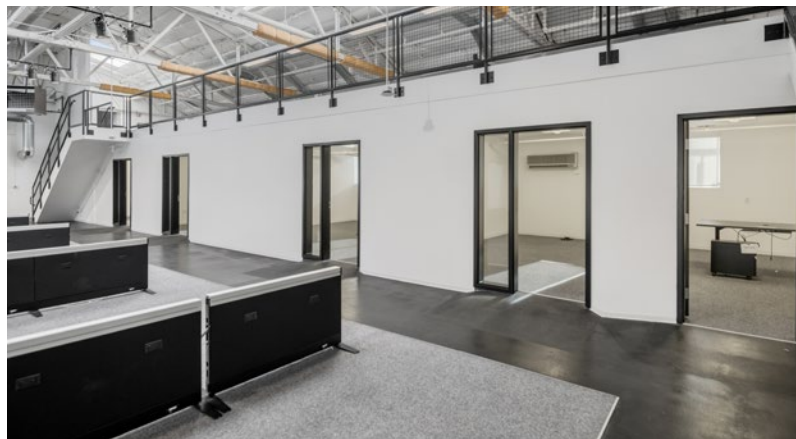
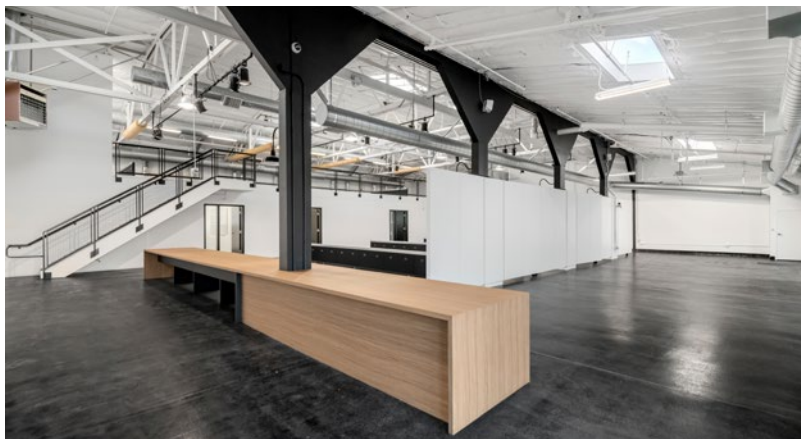

CONTACT US

Anthony Kamm

ak@seq-rs.com

650.888.3858

CAL DRE LIC NO. 01783456

Ryan Pegnim

rcp@seq-rs.com

650.346.9820

CAL DRE LIC NO. 01478696



FOR LEASE → ±9,086 SF PLUG & PLAY OFFICE / R&D BLOCKS FROM DOWNTOWN

725 Shasta Street, Redwood City

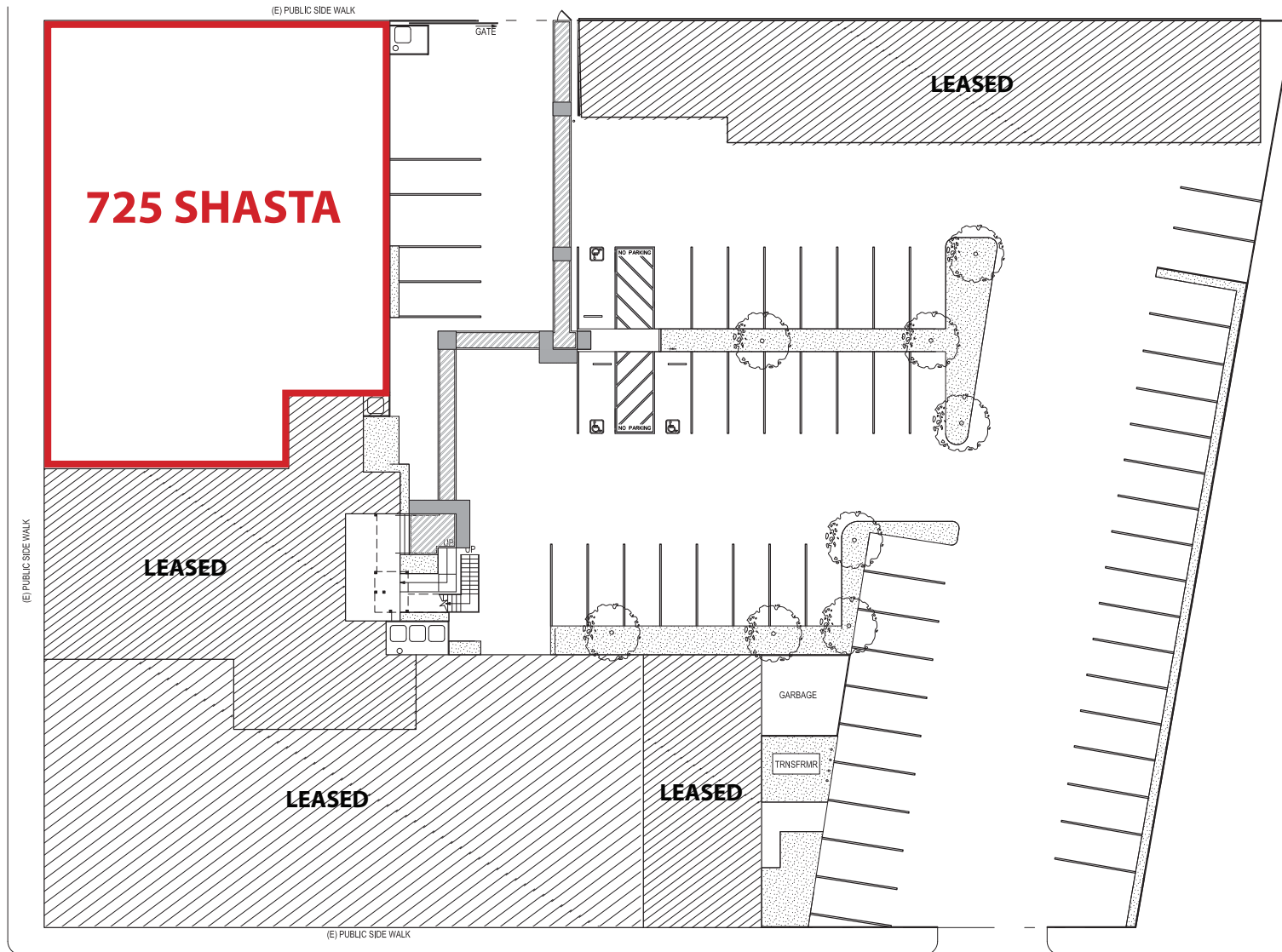

CONTACT US

Anthony Kamm

ak@seq-rs.com

650.888.3858

CAL DRE LIC NO. 01783456

Ryan Pegnim

rcp@seq-rs.com

650.346.9820

CAL DRE LIC NO. 01478696



FOR LEASE → ±9,086 SF PLUG & PLAY OFFICE / R&D BLOCKS FROM DOWNTOWN

725 Shasta Street, Redwood City

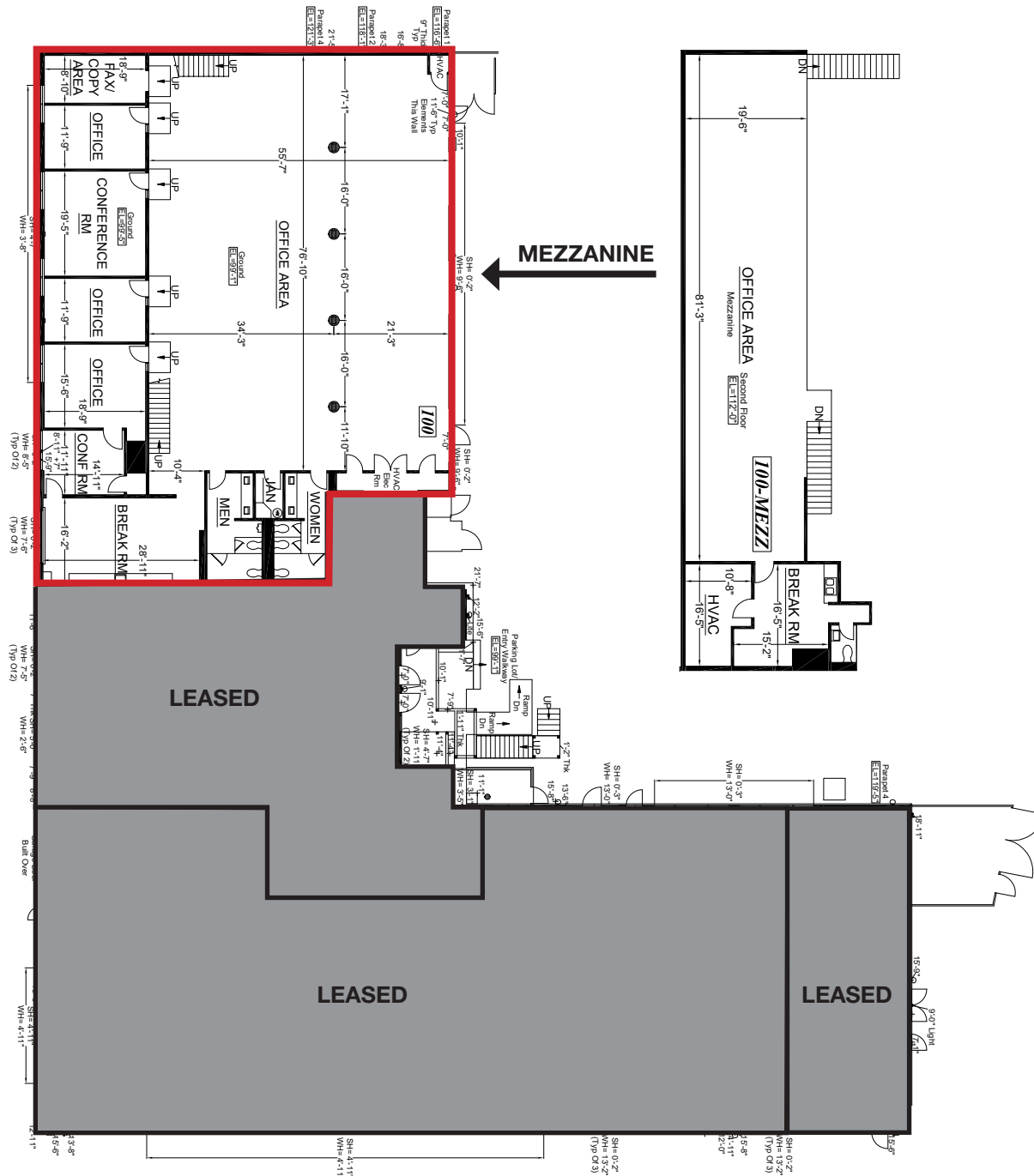

CONTACT US

Anthony Kamm

ak@seq-rs.com

650.888.3858

CAL DRE LIC NO. 01783456

Ryan Pegnim

rcp@seq-rs.com

650.346.9820

CAL DRE LIC NO. 01478696



FOR LEASE → ±9,086 SF PLUG & PLAY OFFICE / R&D BLOCKS FROM DOWNTOWN

725 Shasta Street, Redwood City



CONTACT US

Anthony Kamm

ak@seq-rs.com

650.888.3858

CAL DRE LIC NO. 01783456

Ryan Pegnim

rcp@seq-rs.com

650.346.9820

CAL DRE LIC NO. 01478696



FOR LEASE → ±9,086 SF PLUG & PLAY OFFICE / R&D BLOCKS FROM DOWNTOWN

725 Shasta Street, Redwood City



#	BUSINESS	TYPE	#	BUSINESS	TYPE	#	BUSINESS	TYPE	#	BUSINESS	TYPE	#	BUSINESS	TYPE
1	Alana's Cafe	Restaurant	11	Joe & The Juice	Restaurant	21	Starbucks	Restaurant	6	See's Candy	Retailer	2	The Euro Hotel	Hospitality
2	Alhambra Irish House	Restaurant	12	Milagros Latin Kitchen	Restaurant	22	Subway	Restaurant	7	Supercuts	Retailer	1	Cinemark	Miscellaneous
3	Angelica's Bistro	Restaurant	13	Noah's Bagels	Restaurant	23	Timber & Salt	Restaurant	8	Whole Foods Market	Retailer	2	City Hall	Miscellaneous
4	Cafe La Tartine	Restaurant	14	Old Spaghetti Factory	Restaurant	24	Vesta	Restaurant	1	AvidBank	Financial Services	3	Fox Theater	Miscellaneous
5	Chipotle	Restaurant	15	Panda Express	Restaurant	25	Vitality Bowls	Retailer	2	Bank of America	Financial Services	4	San Mateo County History Museum	Miscellaneous
6	City Pub	Restaurant	16	Peet's Coffee	Restaurant	1	Barnes & Noble	Retailer	3	Chase	Financial Services	5	Post Office	Miscellaneous
7	Donato Enoteca	Restaurant	17	Philz Coffee	Restaurant	2	CVS Pharmacy	Retailer	4	Heritage Bank	Financial Services	6	Powerhouse Gym	Miscellaneous
8	Five Guys Burgers	Restaurant	18	Portobello Grill	Restaurant	3	Old Navy	Retailer	5	Union Bank	Financial Services	7	Redwood City Library	Miscellaneous
9	The Habit Burger Grill	Restaurant	19	Sakura Teppanyaki	Restaurant	4	Pier 1	Retailer	6	Wells Fargo	Financial Services	1	CalTrain Sequoia Station	Transportation
10	Jamba Juice	Restaurant	20	The Sandwich Spot	Restaurant	5	Safeway	Retailer	1	Redwood Creek Inn	Hospitality	2	Sam Trans Bus Station	Transportation

LOCAL AMENITIES